

Disclaimer:

This map information is provided by Boffa Miskell Limited on behalf of Land Information New Zealand ("LINZ") solely for the purposes of contractors that carry out biosecurity pest control works for LINZ. The maps are intended to assist LINZ contractors in the identification of Crown land associated with river beds that are administered by LINZ for the Commissioner of Crown Land (CCL). The CCL and Boffa Miskell Limited makes no representation or warranty whatsoever as to the accuracy of any information contained in these maps or in respect of any other matter, whether expressed or implied, including without limitation any implied warranties of merchantability or fitness for a particular purpose. The CCL and Boffa Miskell shall not be liable for any loss or damage, direct, indirect, incidental, consequential or punitive damages of any kind that result from the use of this map information.



Boffa Miskell

LINZ BIOSECURITY CONTROL WORKS

CONTROL WORKS MAP INFORMATION

West Coast Region

Prepared for Land Information New Zealand
2011/12

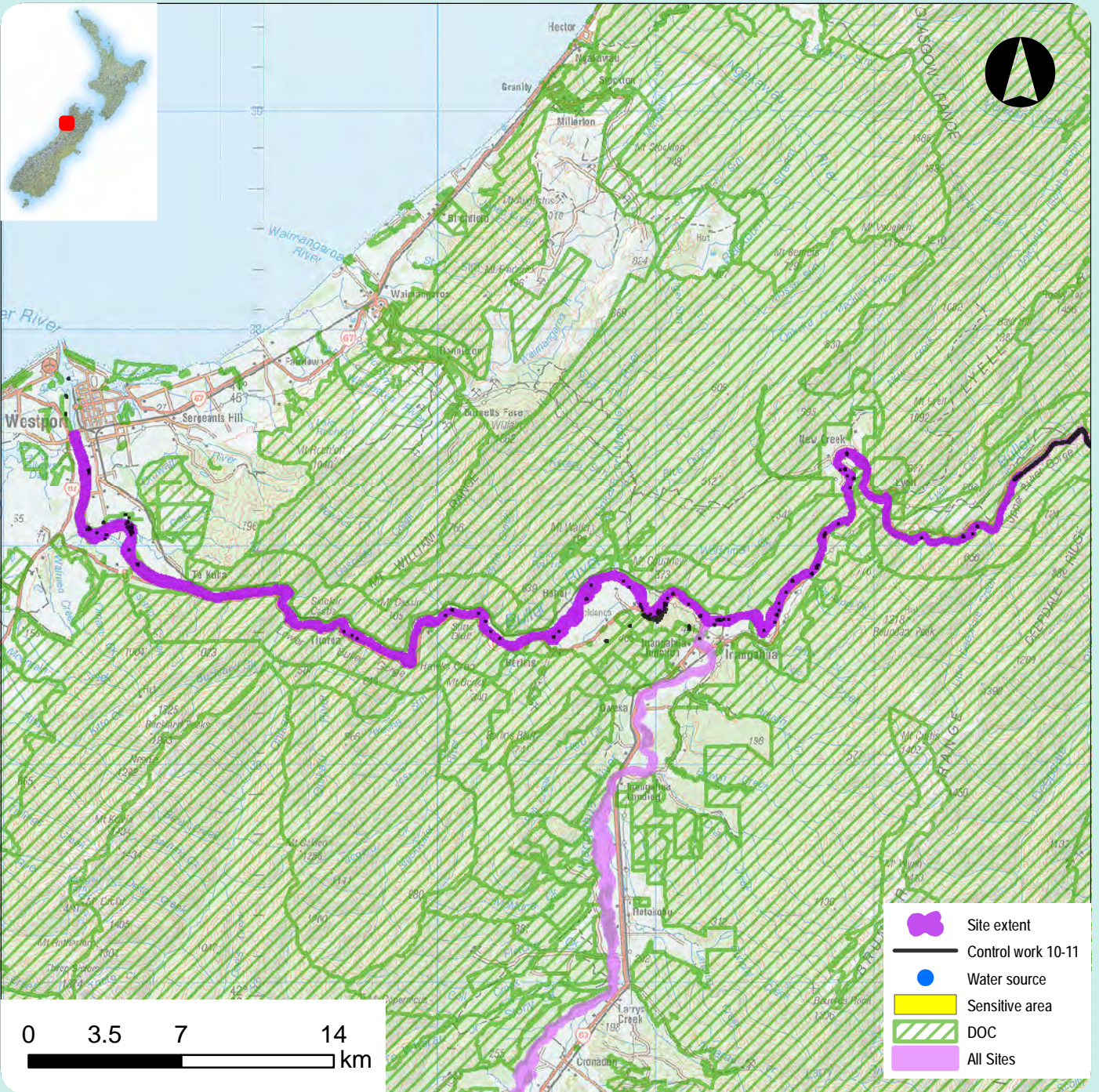

Control Works

Target Species:	Old Man's Beard
Proposed control method:	aerial_herbicide
Estimated area of target pest (ha):	1.00
Projected completion date:	30/04/2012
Nature of infestation:	Low 3
Position (NZTM)	1509219 5367966
Estimated percentage pest coverage	<10%

BIOSECURITY WORKS 2011/12

Draft Works Programme

Reference:	93001_2
Region:	West Coast
Property:	Buller River
Site:	Lower Buller River

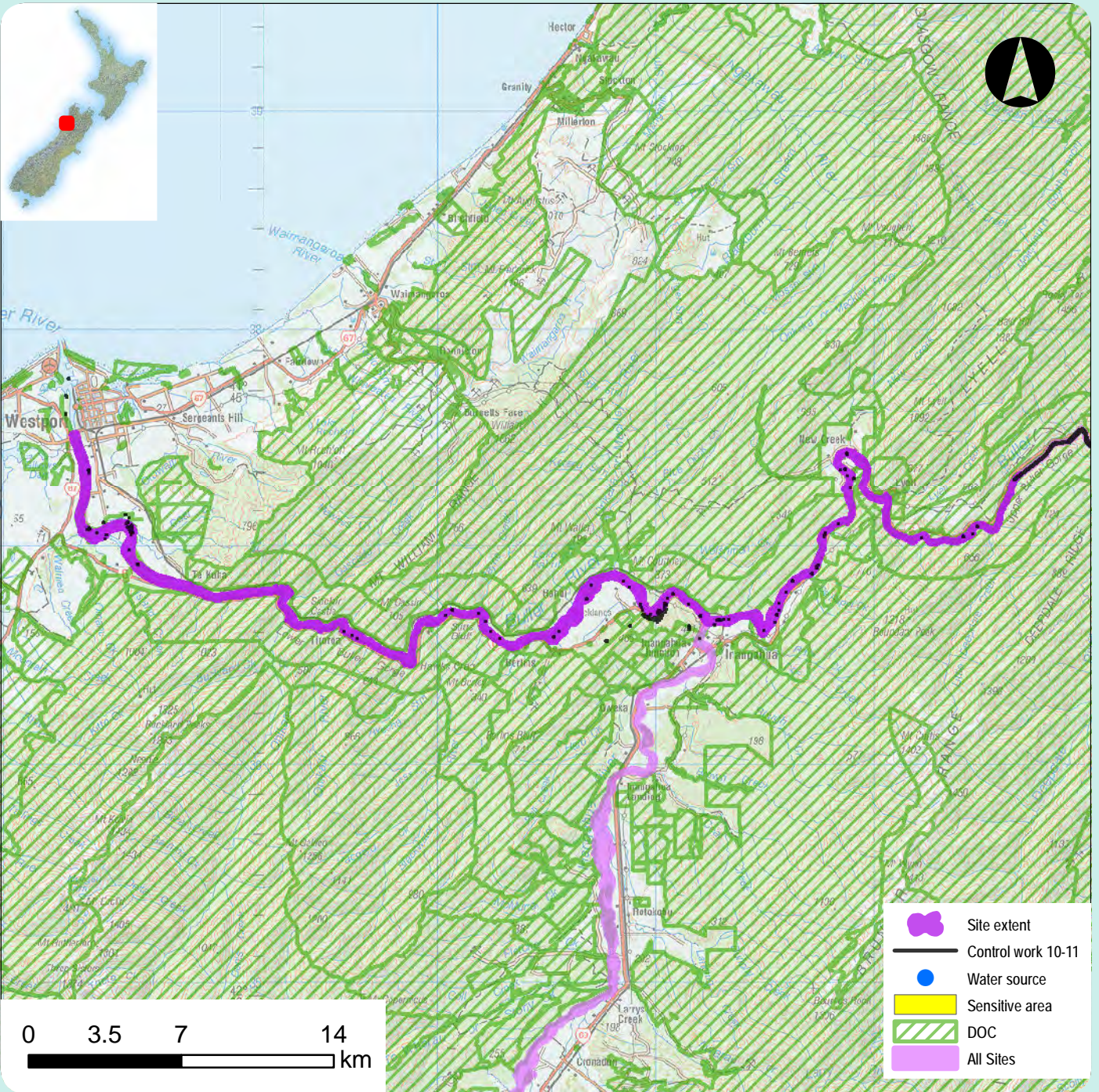

Control Works

Target Species:	Old Man's Beard
Proposed control method:	ground_herbicide
Estimated area of target pest (ha):	0.50
Projected completion date:	30/04/2012
Nature of infestation:	Low 3
Position (NZTM)	1509219 5367966
Estimated percentage pest coverage	<10%

BIOSECURITY WORKS 2011/12

Draft Works Programme

Reference:	93001_2
Region:	West Coast
Property:	Buller River
Site:	Lower Buller River

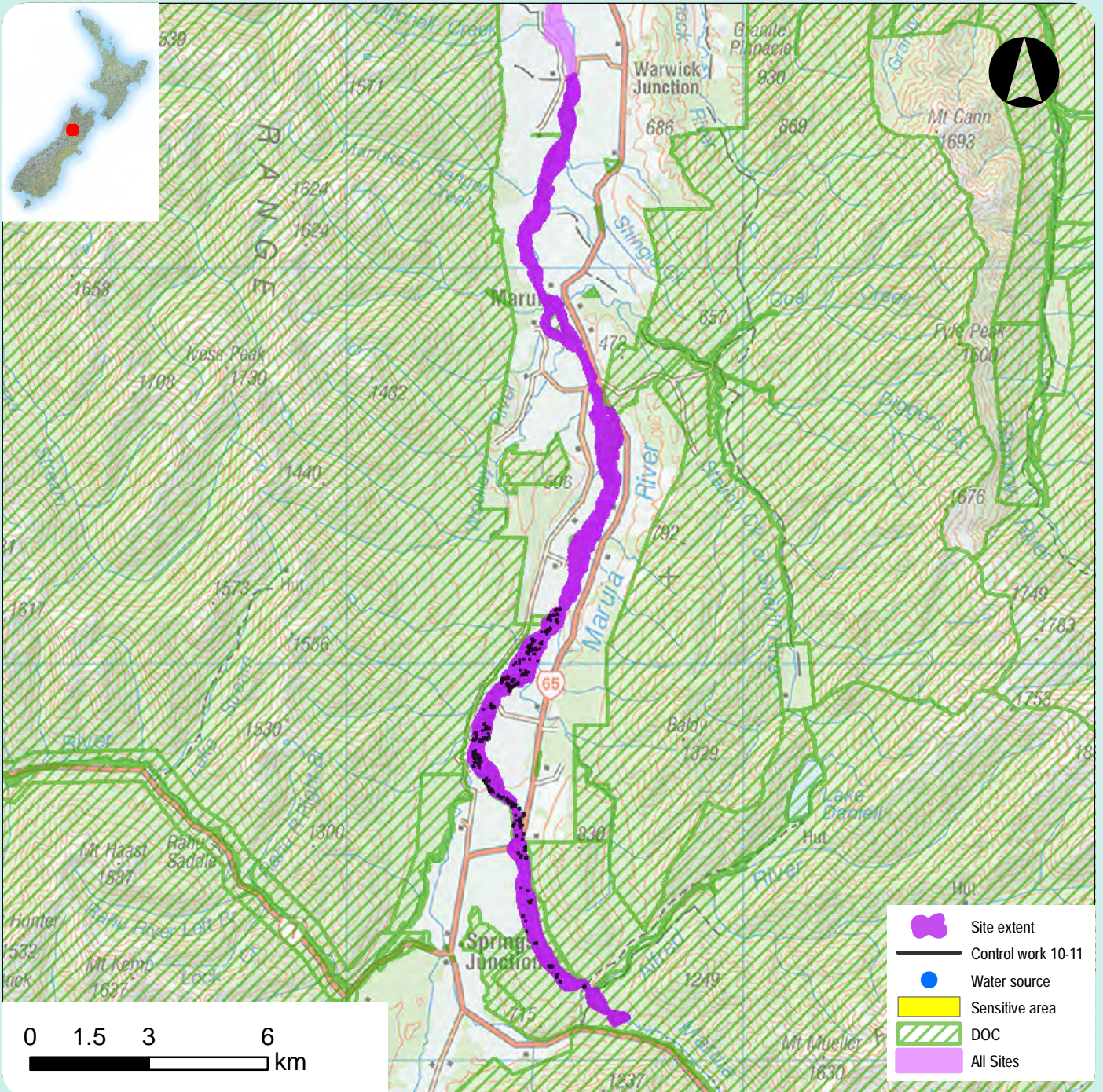

Control Works

Target Species:	Broom/Gorse
Proposed control method:	ground_herbicide
Estimated area of target pest (ha):	1.00
Projected completion date:	30/03/2012
Nature of infestation:	Low 1
Position (NZTM)	1535682 5334325
Estimated percentage pest coverage	<10%

BIOSECURITY WORKS 2011/12

Draft Works Programme

Reference:	93002_1
Region:	West Coast
Property:	Maruia River
Site:	Boundary Rd Bridge upstream to Maruia Headwaters

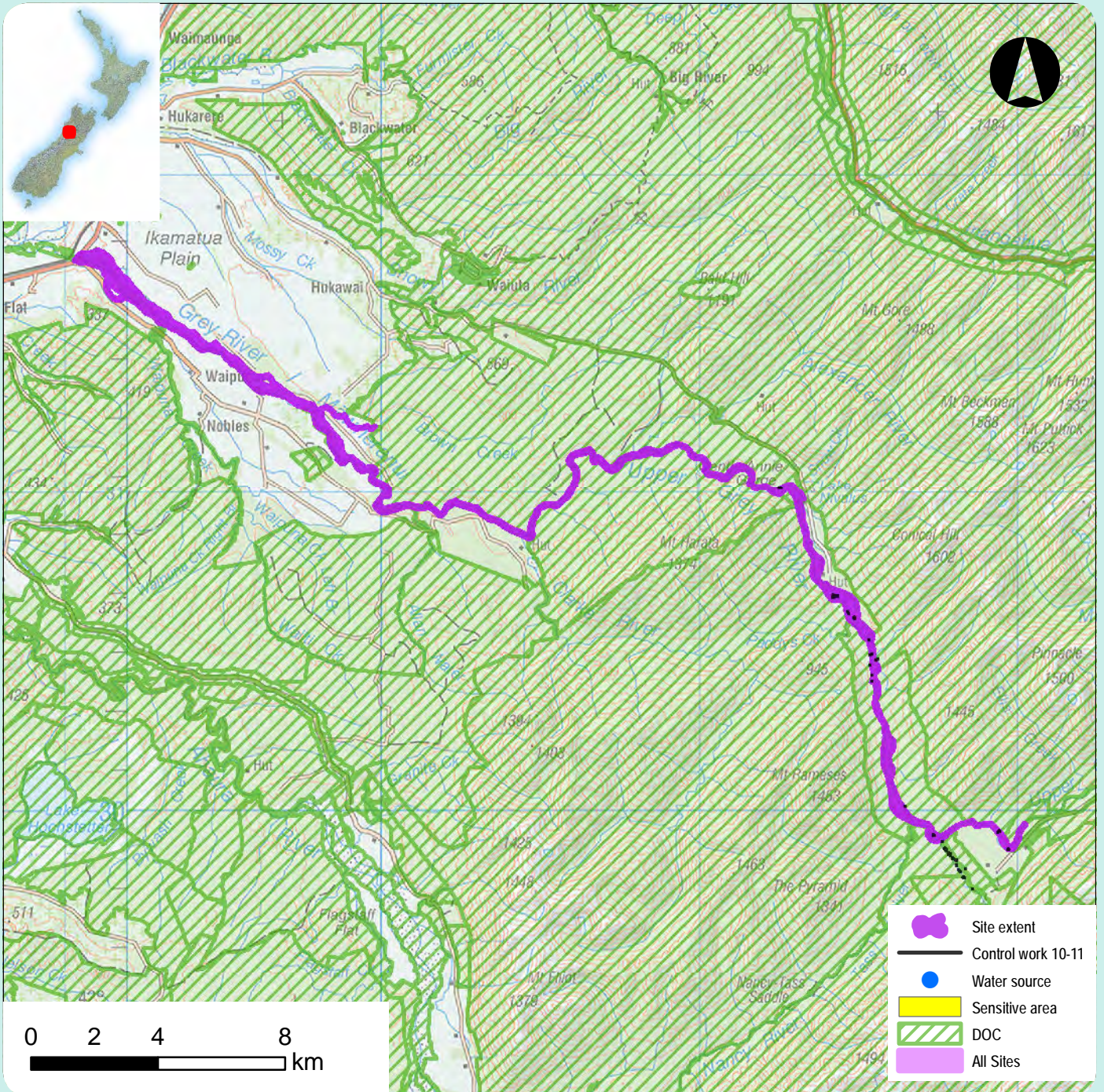

Control Works

Target Species:	Broom/Gorse
Proposed control method:	ground_herbicide
Estimated area of target pest (ha):	0.10
Projected completion date:	30/03/2012
Nature of infestation:	Low 1
Position (NZTM)	1492803 5315756
Estimated percentage pest coverage	<10%

BIOSECURITY WORKS 2011/12

Draft Works Programme

Reference:	93004_1
Region:	West Coast
Property:	Grey River
Site:	Upstream of Ikamatua

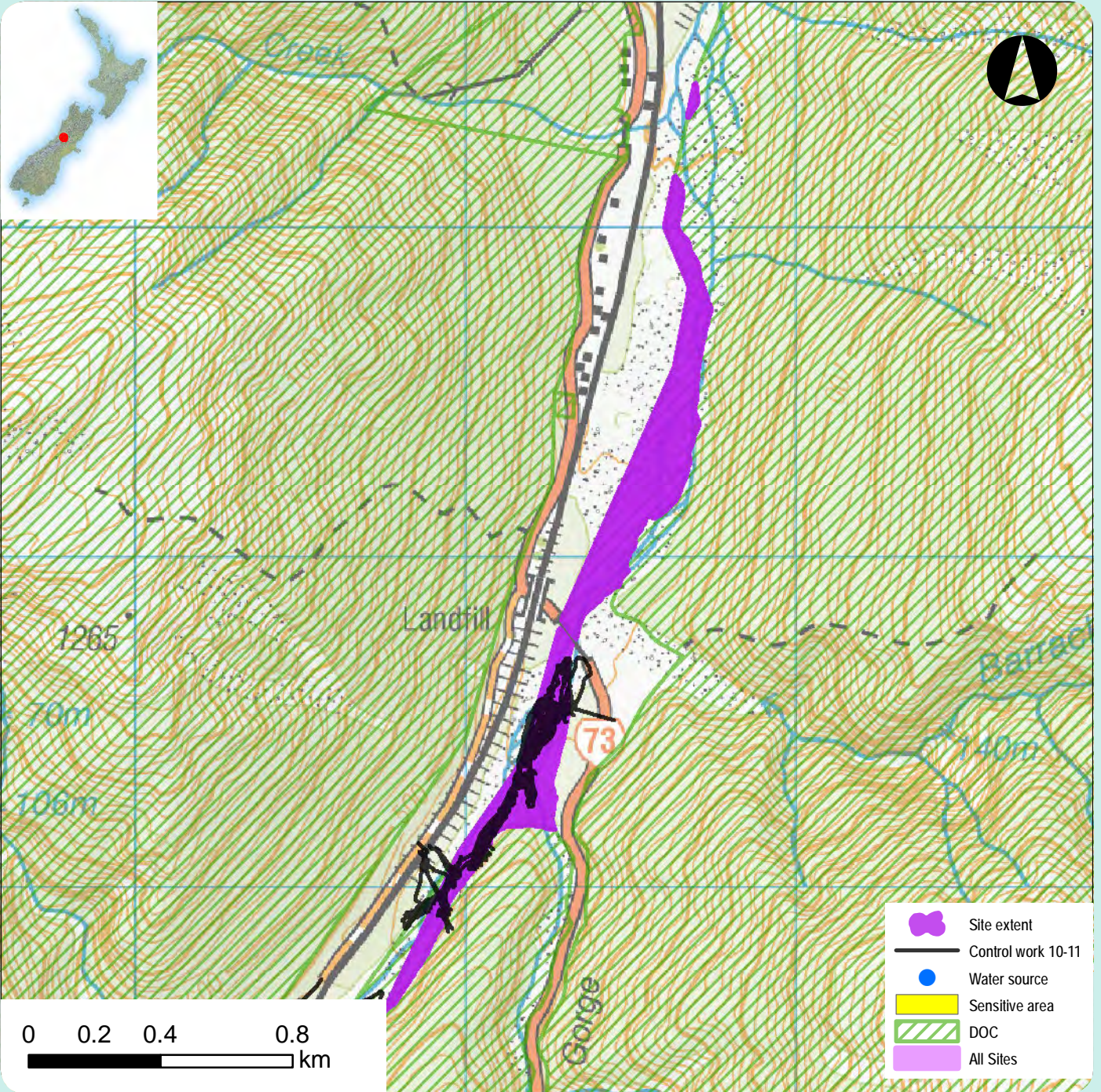

Control Works

Target Species:	Broom
Proposed control method:	ground_herbicide
Estimated area of target pest (ha):	5.00
Projected completion date:	30/03/2012
Nature of infestation:	Low 4
Position (NZTM)	1484559 5260737
Estimated percentage pest coverage	10-20%

BIOSECURITY WORKS 2011/12

Draft Works Programme

Reference:	93005_1
Region:	West Coast
Property:	Otira River
Site:	Railway bridge to Otira township